

This drawing is the property of FPCR Environment and Design Ltd and is issued on the condition it is not reproduced, retained or disclosed to any unauthorised person, either wholly or in part without written consent of FPCR Environment and Design Ltd. Imagery ©2022 Bluesky, CNES/Airbus, Getmapping plc, Intoferra Ltd & Bluesky, Maxar Technologies, Map data ©2022. Contains OS data © Crown copyright and database right (2022)

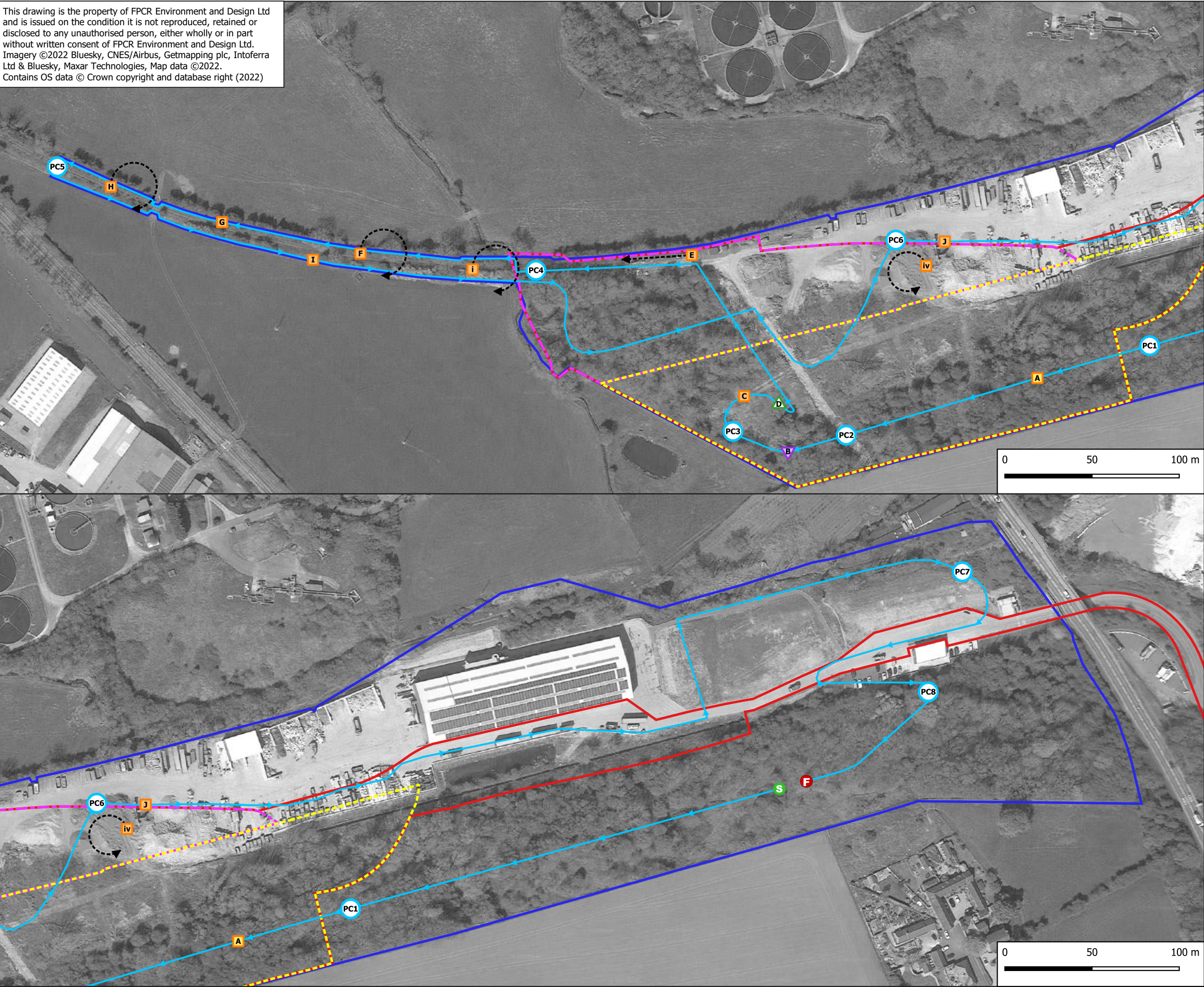

Key

- SRRP Planning Application Red Line Boundary
- Ecology Survey Area
- Aggregate Recovery Facility (ARF) Boundary
- Energy Recovery Facility (ERF) Boundary

Start point

Start Point

Point Count Location (with reference)

Transect Route

Bat Contact (with reference\*)

Common Pipistrelle

Soprano Pipistrelle

Myotis Species

Noctule

Flight Path

Date	23/06/2021
Start Time	21:35
End Time	23:50
Sunset	21:35
Start Temp	17C
End Temp	15C
Cloud Cover	100%
Wind	1
Rain	0

Ref.	Time	Species	Behaviour	Passes	Comments
PC1	21:48 - 21:53	No Bats			
A	22:06	S.pip	Pass	1	NV
PC2	22:08 - 22:13	No Bats			
B	22:18	Noctule	Pass	1	NV
PC3	22:25 - 22:30	No Bats			
C	22:33	C.pip	Pass	2	NV
D	22:36	Myotis sp.	Pass	2	NV
E	22:44	C.pip	Commuting	1	
PC4	22:45 - 22:50				
i	22:47	C.pip	Commuting	1	
ii	22:48	Myotis sp.	Pass	1	NV
F	22:54	C.pip	Foraging	2	
G	22:57	C.pip	Pass	Constant	NV
H	22:59	C.pip	Foraging	Constant	
PC5	23:04 - 23:09	No Bats			
I	23:11	C.pip	Pass	1	NV
PC6	23:18 - 23:23				
iii	23:18	C.pip	Pass	2	NV
iv	23:19	C.pip	Commuting	Constant	
J	23:24	C.pip	Pass	1	NV
PC7	23:30 - 23:34	No Bats			
PC8	23:40 - 23:45	No Bats			

\* Lower case numerals denote bat contact within point count

A	29.09.22	Minor amendments	NJL/NJL
-	21.02.22	Initial draft	LG/NJL
rev	date	comment	dmn/chk



client  
**R&P Clean Power Limited**  
project  
**Swadlincote Resource Recovery Park (SRRP)**  
drawing title  
**BAT TRANSECT SURVEY - JUNE 2021**



drawing / figure number  
**7233-ES-8.5-03**  
Date printed  
29/9/2022